

**RTR-900Z**

**1、 Defect : Picture without sound**

Pls confirm the S.SYS selected properly, the volume button adjusted properly, and check not in the mute situation before checking , or if the TV single is too weak to be sound.

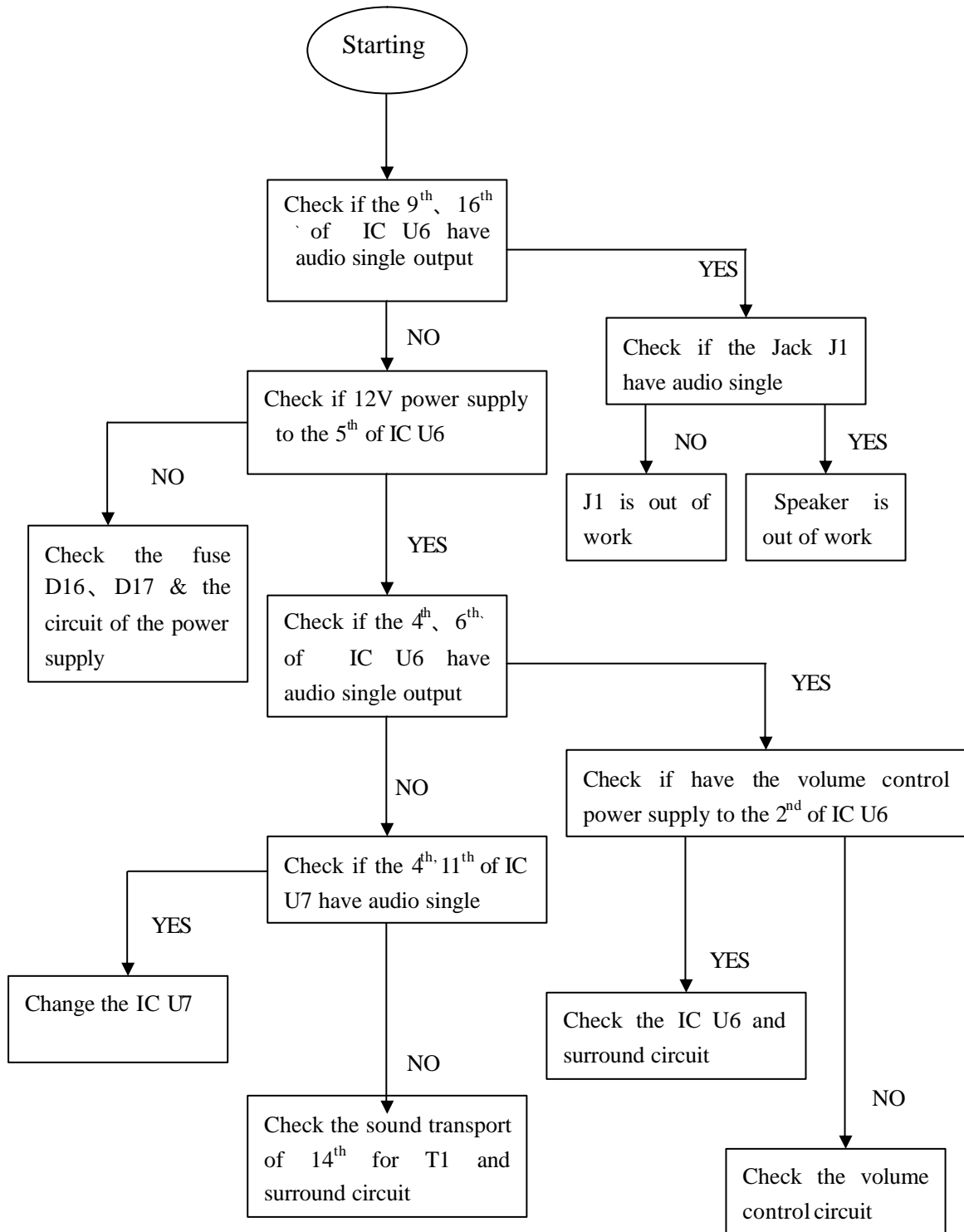

**RTR-900Z**

**2、 Defect : Remote controller doesn't work**

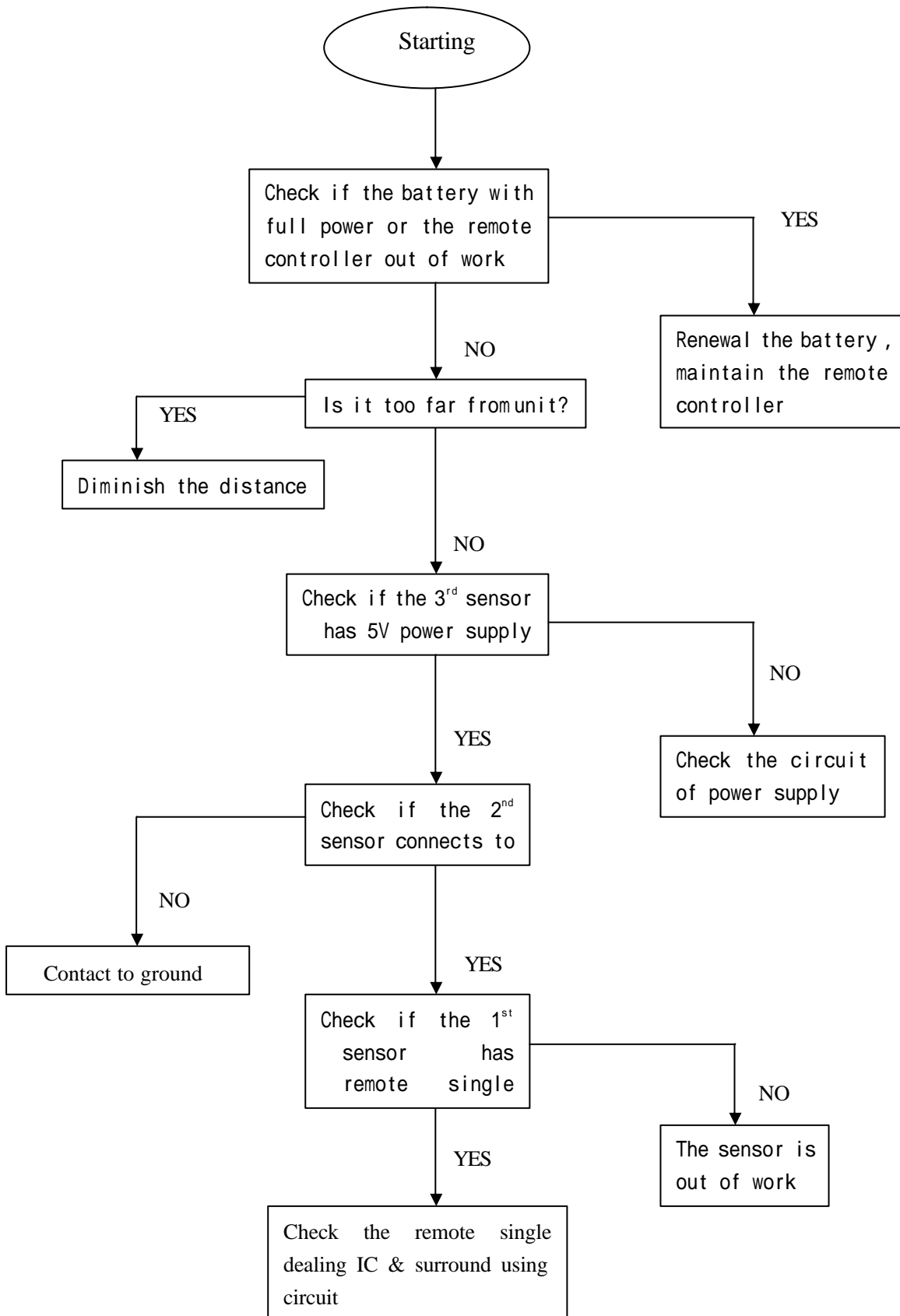

**RTR-900Z**

3、 Defect : No color

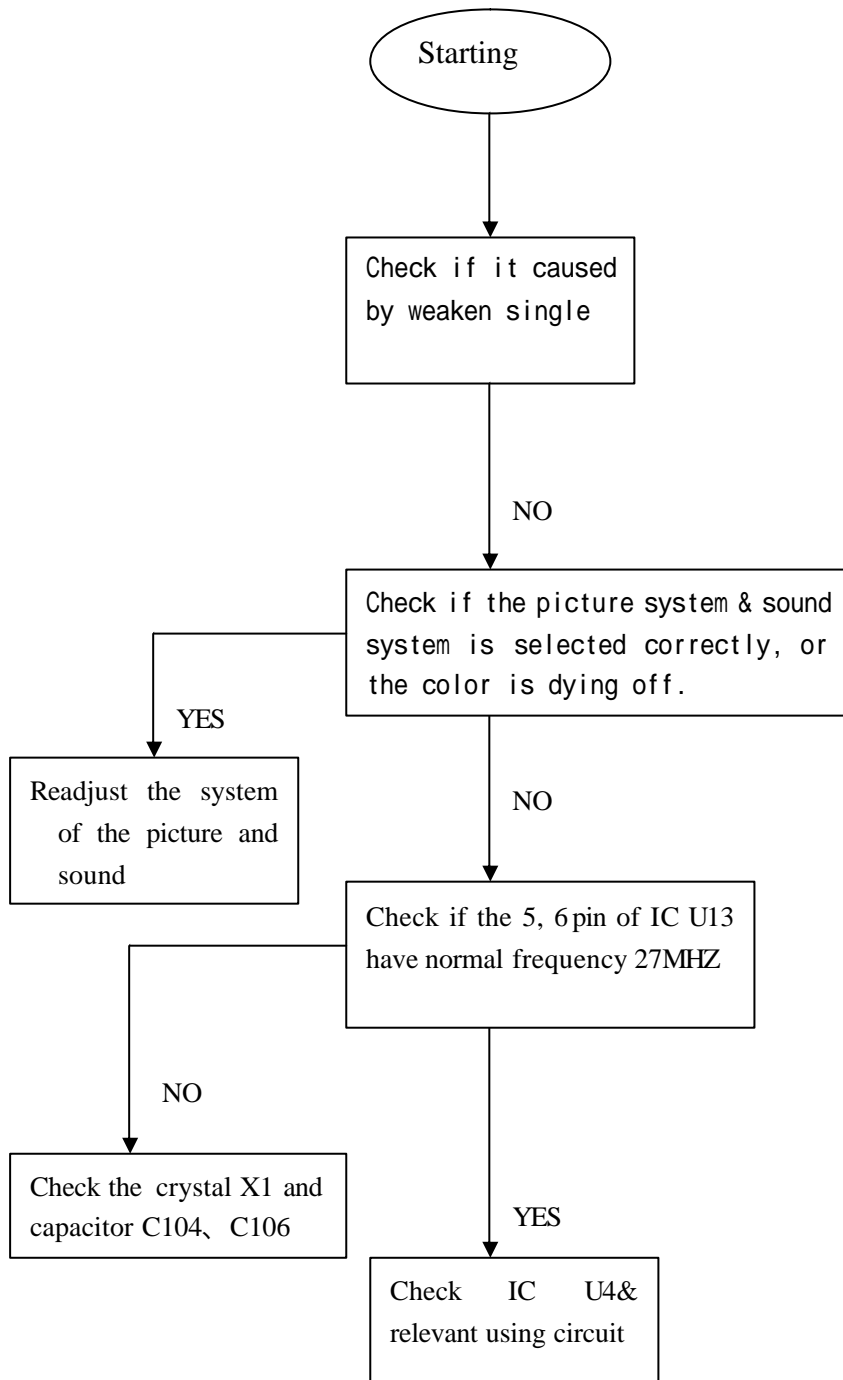

**RTR-900Z**

**4、 Defect : without picture**

